

SITE PLAN

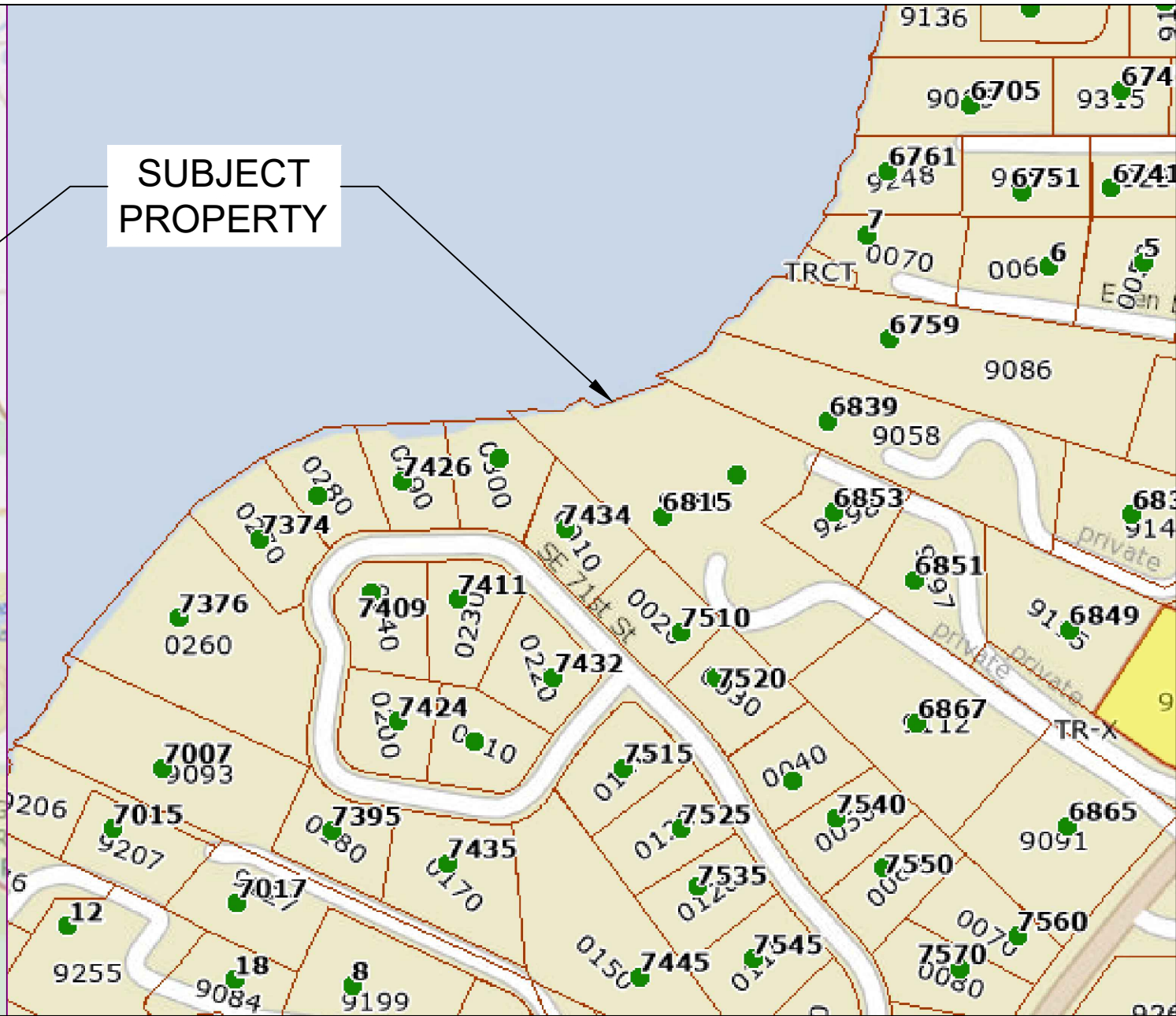
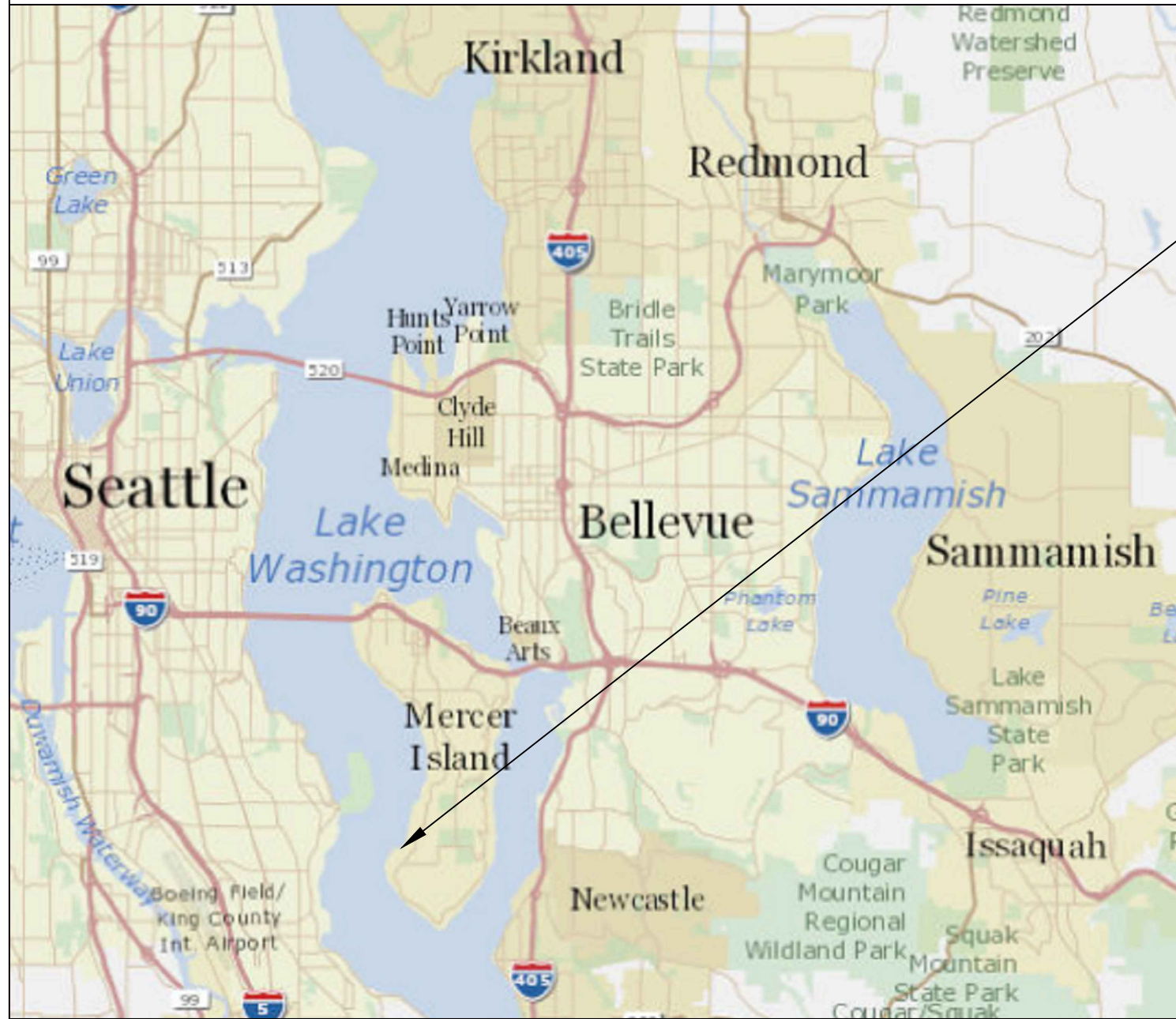

Pin: 252404-9080

Legal Description: CONSOLIDATED LOT PER MERCER ISLAND LOT CONSOLIDATION # MI SUB 09-004 REC# 20091202900012 SD LOT DAF- LOT C-3 TGW UND INT IN TR X MI SP #85-06-16 REC #8511139001 TGW LOTS A & B MI SP #MI-79-03-08 REC #7911130595 BEING POR N 1/2 GLS 2 & 3 & S 1/4 OF GL 1 LY W OF MERCER WAY & NELY OF MCLEAN ADD TGW SH LDS ADJ BUILDING 1

Plat Block:
Plat Lot:

Parcel LAT: 47.54166 LONG: -122.23839	Dock LAT: 47.541999 LONG: -122.239380
---	---

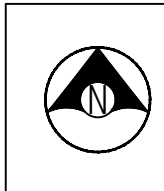

Seaborn Pile Driving
1080 W Ewing St
Seattle, WA 98119

Office: 206-236-1700 ext. 5
www.seabornpiledriving.com

Scope of Work: We propose to reconfigure the existing dock with new grated decking, remove (20) existing piles, drive (10) new epoxy coated steel piles, drive (2) new epoxy coated steel mooring piles, and relocate the existing boat lift.

County: King County
Location: Lake Washington

Applicant: Aqua Dock
6855 W. Mercer Way
Mercer Island, WA 98040

Datum: CORPS OF ENGINEERS 1919
SW Quarter Of Section 24, Township 14, Range 05

Adjacent Owners:
WANG ZHUO+JUNE
6839 W MERCER WAY

HAGSTROM COLIN S+JILLIAN J
7428 SE 71ST ST 98040

SHEET 1.0

NWS-2023-XXX
PAGE 1 OF 9

Created: 11/08/23
Last Updated: 4/30/2026 9:37 AM Kady

GENERAL NOTES:

MATERIALS SPEC LIST:

Boat Lifts: Aluminum

- * SL10014ARW - 146" x 191"

Decking Material: FRPP - Fiberglass reinforced polypropylene

Light permeable percentage:

- * Surface - 43%

Sewer:

- * All sewer is field verified by probing the lake bed manually during the allowed work windows for the area.

Piles:

- * All new piles are epoxy coated 8" steel piles
- * Repair piles are done as a sleeve/strap method
- * All Pile tops exposed will have a conical cap placed on top
- * Piles are driven using the vibro method

Preservatives

- * Structural Glued Laminated timber shall be alaskan cedar AC.AC. 20f-V12
- * Wood Shall be seasoned dry with a maximum moisture content of 19%
- * Preservative treated wood shall conform to the american wood protection association (AWP) UC4A. All wood shall bear a treatment identification mark by the certifying agency.

CODE REFERENCES: Mercer Island

We are applying for the permit to be reviewed under the:

“Alternative Development Standards” per MIMC 19.13050(F)(3).

3.Alternative development standards. The code official shall approve moorage facilities not in compliance with the development standards in subsection (F)(1) or (F)(2) of this section subject to both U.S. Army Corps of Engineers and Washington Department of Fish and Wildlife approval to an alternate project design. The following requirements and all other applicable provisions in this chapter shall be met:

i.The dock must be no larger than authorized through state and federal approval;

Dock will be sized in accordance with state and federal approval.

ii.The maximum width must comply with the width of moorage facilities standards specified in standards specified in subsection D of this section (Table D);

Dock will conform to maximum width requirements per code.

iii.The minimum water depth must be no shallower than authorized through state and federal approval;

Water depth will be no shallower than authorized through state and federal approval.

iv.The applicant must demonstrate to the code official's satisfaction that the proposed project will not create a net loss in ecological function of the shorelands; and

We will provide a No Net Loss report to confirm that there will be no net loss in ecological function within the shorelands.

v.The applicant must provide the city with documentation of approval of the moorage facilities by both the U.S. Army Corps of Engineers and the Washington Department of Fish and Wildlife.

We will provide state and federal permits for this project.

Piers legally established and parcels joined under SUB 09-04 DEC 2009

The non-conformity created by the consolidation of parcels under SUB09-004 may continue under 19.01.050 -Nonconforming structures, sites, lots and uses.



Seaborn Pile Driving
1080 W Ewing St
Seattle, WA 98119

Office: 206-236-1700 ext. 5
www.seabornpiledriving.com

Scope of Work: We propose to reconfigure the existing dock with new grated decking, remove (20) existing piles, drive (10) new epoxy coated steel piles, drive (2) new epoxy coated steel mooring piles, and relocate the existing boat lift.

County: King County
Location: Lake Washington

Applicant: Aqua Dock
6855 W. Mercer Way
Mercer Island, WA 98040

Datum: CORPS OF ENGINEERS 1919
SW Quarter Of Section 24, Township 14, Range 05

Adjacent Owners:
HAGSTROM COLLIN S+JILLIAN J
7428 SE 71ST ST 98040

Last Updated: 4/30/2026 9:37 AM Kady

Created: 11/08/23

**SHEET
2.0**

EXISTING CONDITIONS

****CLEAN UP LAKE AROUND PROJECT****

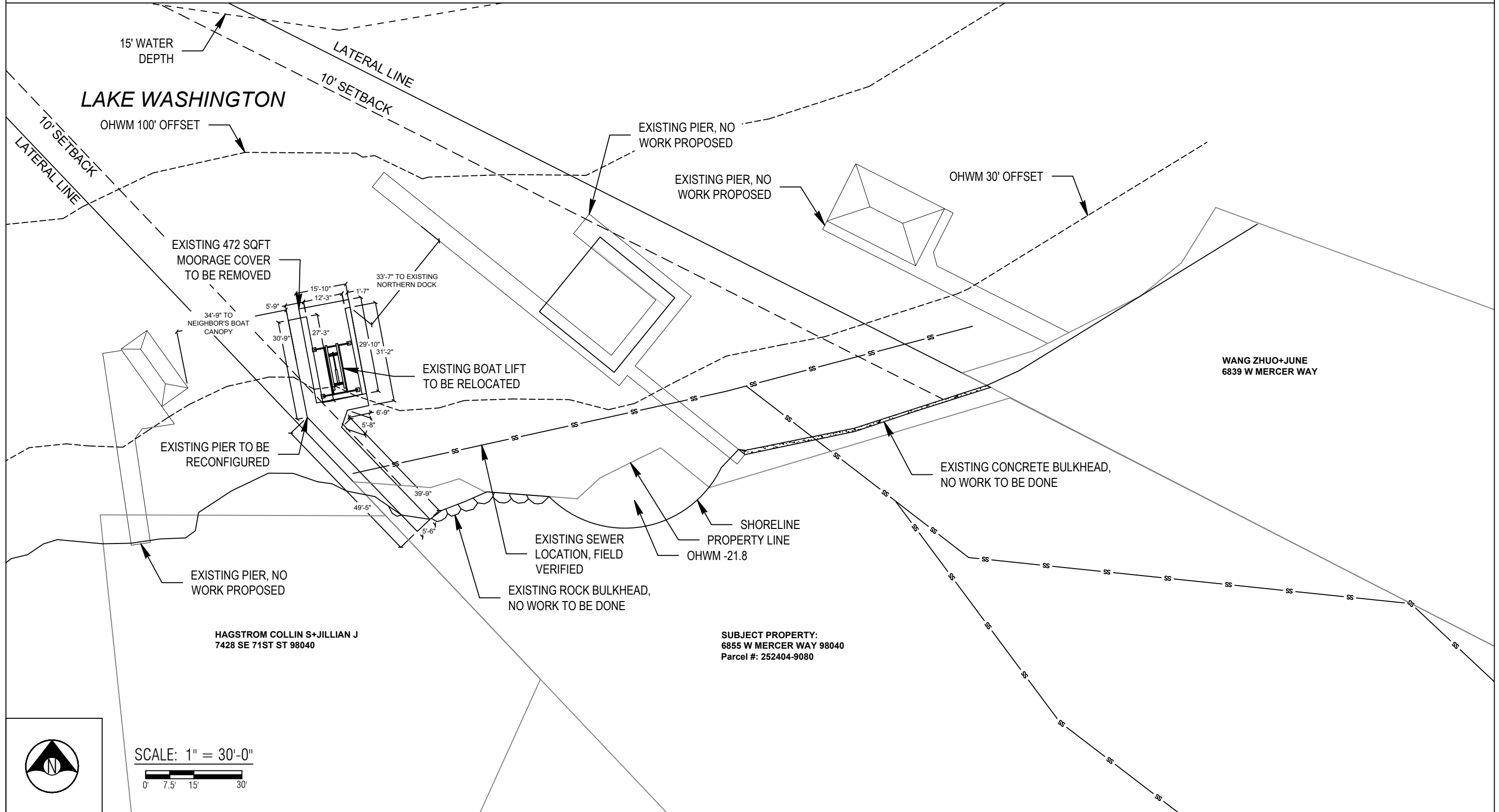

SCALE: 1" = 30'-0"
 0' 7.5' 15' 30'



Seaborn Pile Driving
 1080 W Ewing St
 Seattle, WA 98119

Office: 206-236-1700 ext. 5
www.seabornpiledriving.com

Scope of Work: We propose to reconfigure the existing dock with new grated decking, remove (20) existing piles, drive (10) new epoxy coated steel piles, drive (2) new epoxy coated steel mooring piles, and relocate the existing boat lift.

County: King County
 Location: Lake Washington
 Applicant: Aqua Dock
 6855 W. Mercer Way
 Mercer Island, WA 98040
 Datum: CORPS OF ENGINEERS 1919
 SW Quarter Of Section 24, Township 14, Range 05
 Adjacent Owners:
 HAGSTROM COLLIN S+JILLIAN J
 7428 SE 71ST ST 98040
 WANG ZHUO+JUNE
 6839 W MERCER WAY

SHEET 3.0
 NWS-2023-XXX
 PAGE 3 OF 9

Last Updated: 4/30/2026 9:37 AM Kady

Created: 11/08/23

PROPOSED CONDITIONS

****CLEAN UP LAKE AROUND PROJECT****

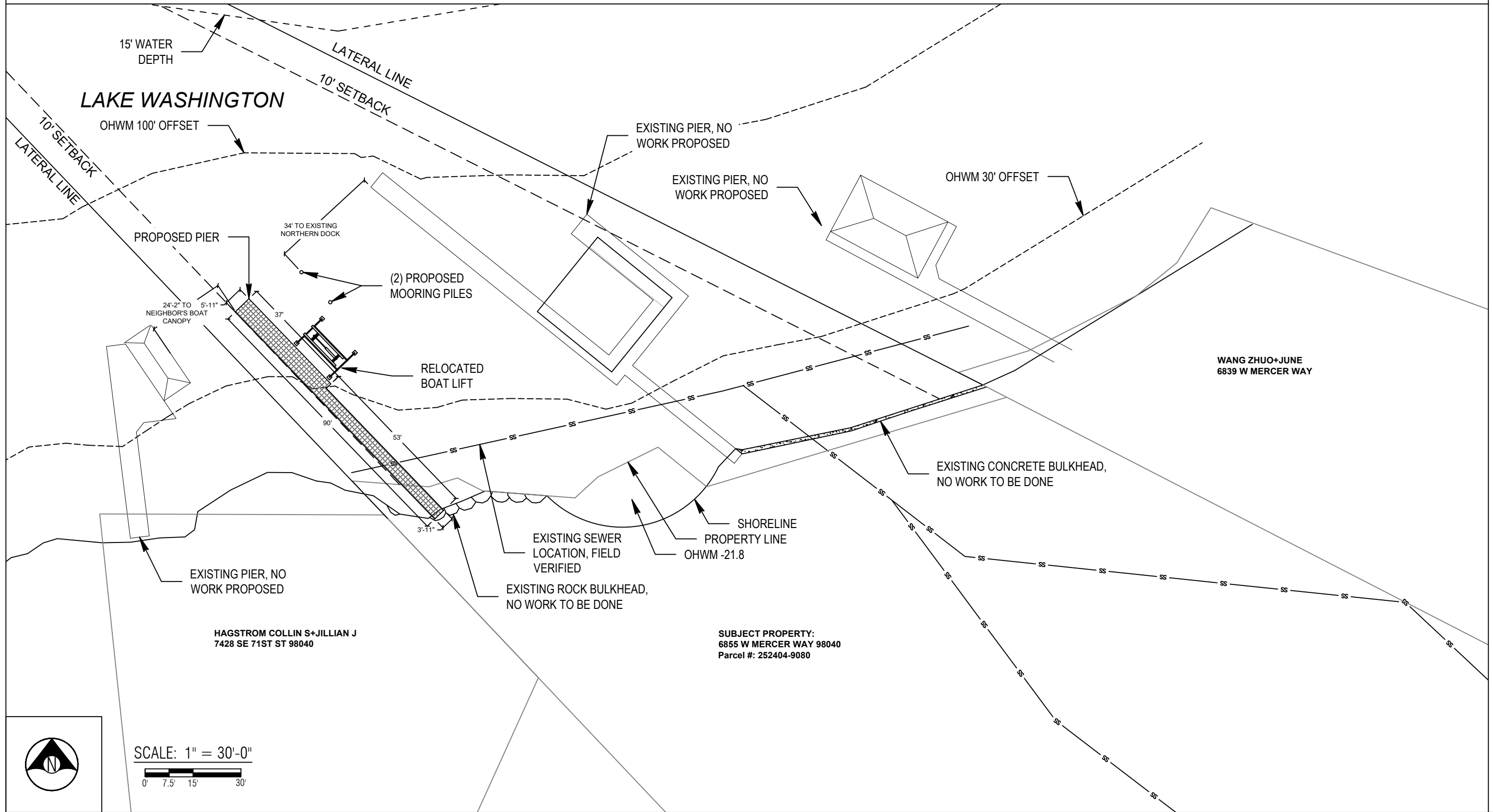

County: King County
Location: Lake Washington

Applicant: Aqua Dock
6855 W. Mercer Way
Mercer Island, WA 98040

Datum: CORPS OF ENGINEERS 1919
SW Quarter Of Section 24, Township 14, Range 05

Adjacent Owners:
WANG ZHUO+JUNE
6839 W MERCER WAY
HAGSTROM COLLIN S+JILLIAN J
7428 SE 71ST ST 98040

Created: 11/08/23
Last Updated: 4/30/2026 9:37 AM Kady



Seaborn Pile Driving
1080 W Ewing St
Seattle, WA 98119
Office: 206-236-1700 ext. 5
www.seabornpiledriving.com

Scope of Work: We propose to reconfigure the existing dock with new grated decking, remove (20) existing piles, drive (10) new epoxy coated steel piles, drive (2) new epoxy coated steel mooring piles, and relocate the existing boat lift.

SHEET 4.0

PIER DETAILS - PROPOSED PLAN VIEW

LEGEND

- ⊗ (20) EXISTING PILES - TO BE REMOVED
- (10) PROPOSED 8" STEEL PILES - TO BE ADDED
- (2) PROPOSED 12" STEEL MOORING PILE - TO BE ADDED

Existing Pier Overwater: 529 sqft
 Proposed Pier Overwater: 426 sqft (w/GRATED DECKING MATERIAL)

**Grated decking is 43% light permeable

C-CHANNEL REINFORCEMENT
 AS NEEDED PER ENGINEERING

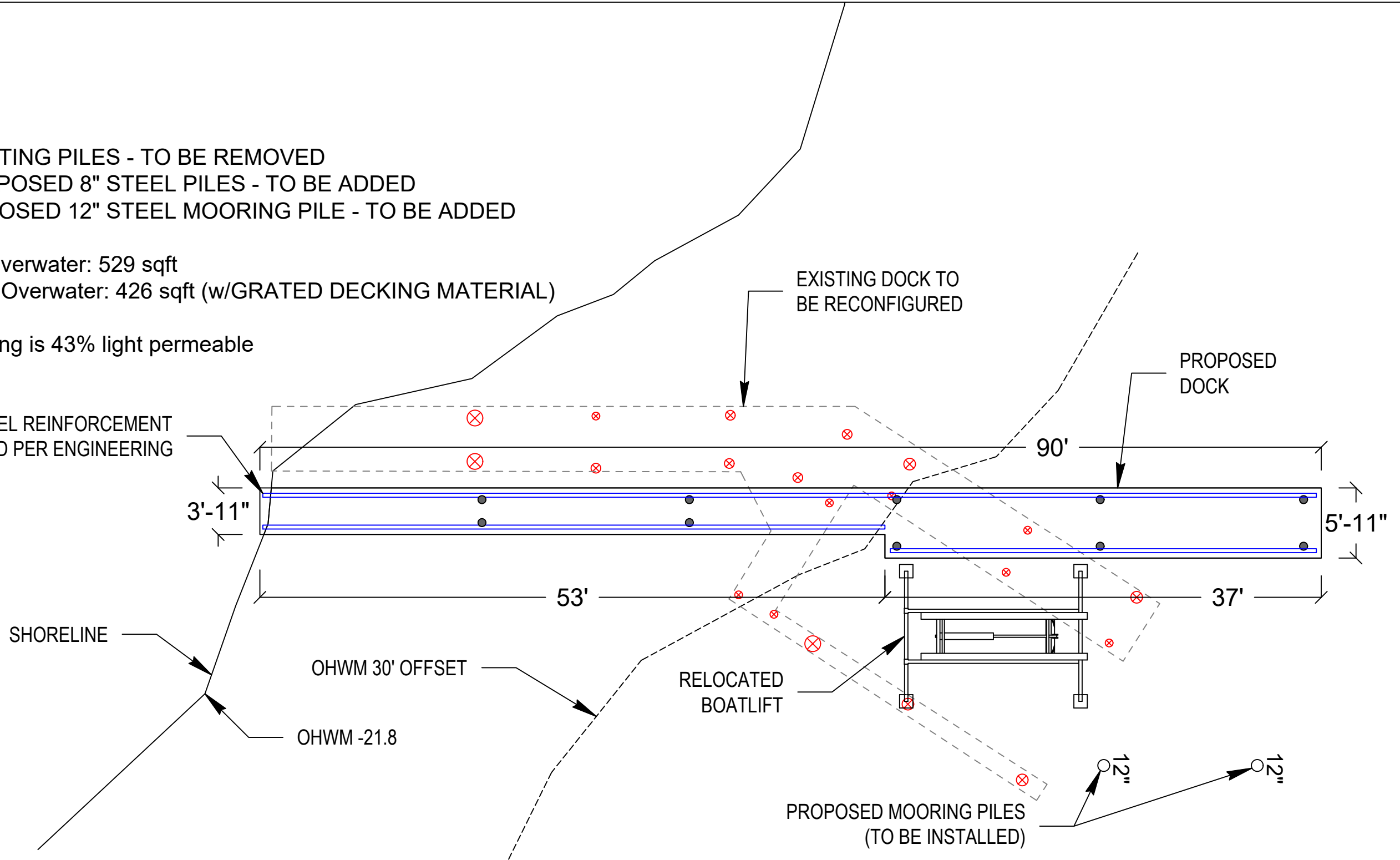

PLAN VIEW



Seaborn Pile Driving
 1080 W Ewing St
 Seattle, WA 98119

Office: 206-236-1700 ext. 5
www.seabornpiledriving.com

Scope of Work: We propose to reconfigure the existing dock with new grated decking, remove (20) existing piles, drive (10) new epoxy coated steel piles, drive (2) new epoxy coated steel mooring piles, and relocate the existing boat lift.

County: King County
 Location: Lake Washington

Applicant: Aqua Dock
 6855 W. Mercer Way
 Mercer Island, WA 98040

Datum: CORPS OF ENGINEERS 1919
 SW Quarter Of Section 24, Township 14, Range 05

Adjacent Owners:
 HAGSTROM COLIN S+JILLIAN J
 7428 SE 71ST ST 98040

Last Updated: 4/30/2026 9:37 AM Kady

Created: 11/08/23

SHEET
5.0

NWS-2023-XXX
 PAGE 5 OF 9

PIER DETAILS EXISTING/PROPOSED - SECTION VIEW

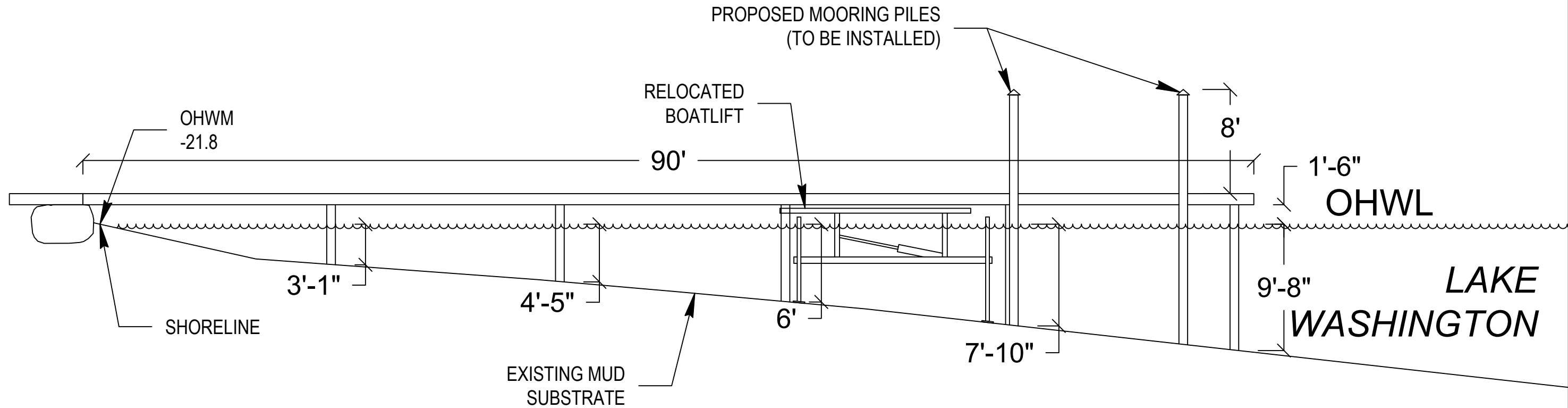

SECTION VIEW: A'-A'



Seaborn Pile Driving
1080 W Ewing St
Seattle, WA 98119

Office: 206-236-1700 ext. 5
www.seabornpiledriving.com

Scope of Work: We propose to reconfigure the existing dock with new grated decking, remove (20) existing piles, drive (10) new epoxy coated steel piles, drive (2) new epoxy coated steel mooring piles, and relocate the existing boat lift.

County: King County
Location: Lake Washington

Applicant: Aqua Dock
6855 W. Mercer Way
Mercer Island, WA 98040

Datum: CORPS OF ENGINEERS 1919
SW Quarter Of Section 24, Township 14, Range 05

Adjacent Owners:
HAGSTROM COLLIN S+JILLIAN J
7428 SE 71ST ST 98040

Last Updated: 4/30/2026 9:37 AM Kady

Created: 11/08/23

SHEET
6.0

BMP INFORMATION

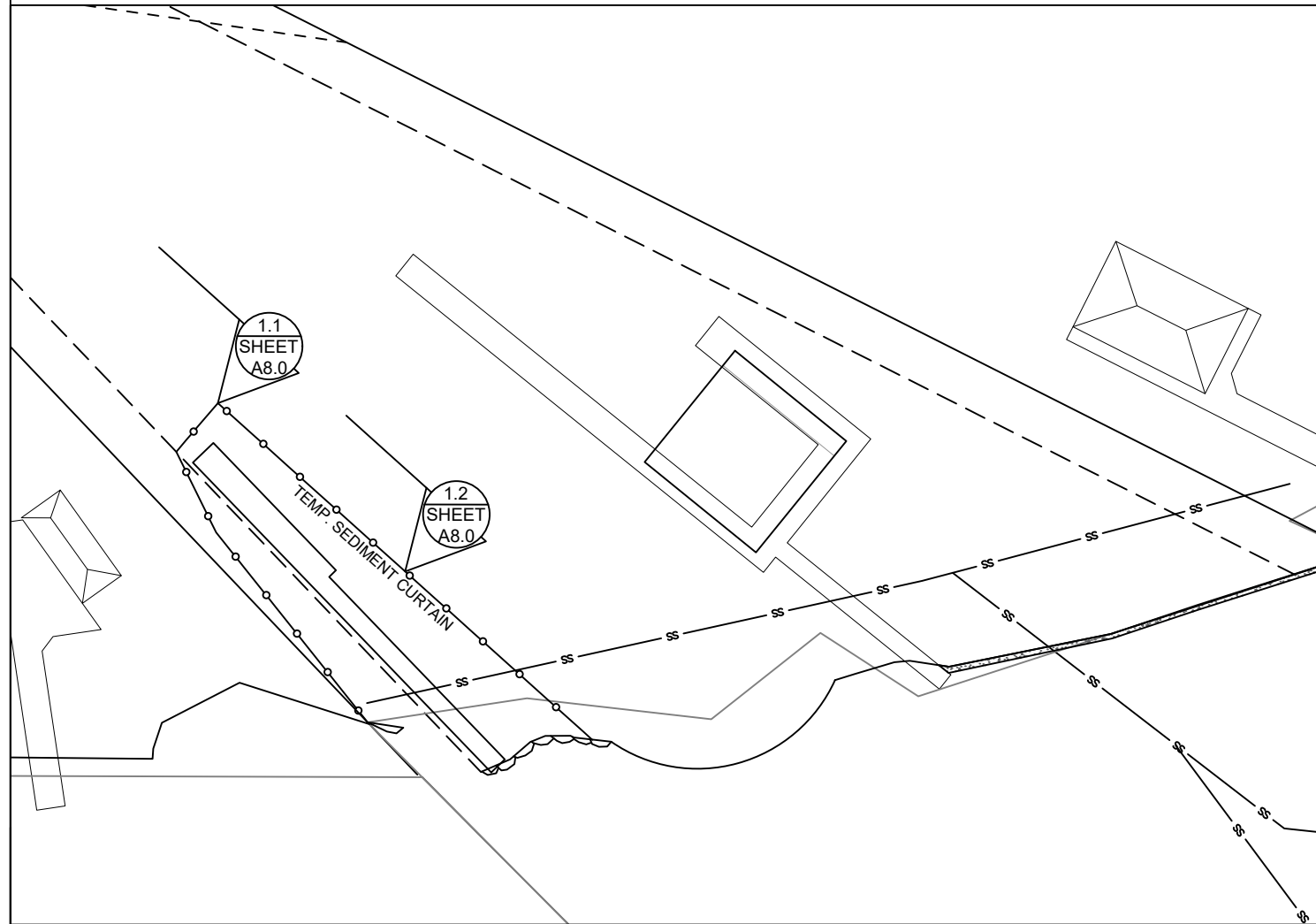

BMP NOTES:

- A. Constant vigilance shall be kept for the presence of protected fish species during all aspects of the proposed action, particularly during in-water activities such as vessel movement, deployment of anchors & spuds, pile driving, dredging, and placement of gravels and other fill.
 1. The project manager shall designate an appropriate number of competent observers to survey the project site and adjacent areas for protected species, including the presence of fish as conditions allow.
 2. Visual surveys shall be made prior to the start of work each day, and prior to resumption of work following any break of more than an hour. Periodic additional visual surveys throughout the work day are strongly recommended.
 3. All in-water work shall be done during the in-water work window for the waterbody. Where there is a difference between the USCOE and WDFW work windows, the overlap of the two shall apply.
 4. All pile driving and extraction shall be postponed or halted when obvious aggregations or schooling of fish are observed within 50 yards of that work, and shall only begin/resume after the animals have voluntarily departed the area.
 5. When piloting vessels, vessel operators shall operate at speeds and power settings to avoid grounding vessels, and minimize substrate scour and mobilization of bottom sediments.
- B. No contamination of the marine environment shall result from project-related activities.
 1. Appropriate materials to contain and clean potential spills shall be stored and readily available at the work site and/or aboard project-related vessels.
 2. The project manager and heavy equipment operators shall perform daily pre-work equipment inspections for cleanliness and leaks. All heavy equipment operations shall be postponed or halted should a leak be detected, and shall not proceed until the leak is repaired and the equipment is cleaned.
 3. To the greatest extent practicable, utilize biodegradable oils for equipment that would be operated in or near water.
 4. Fueling of land-based vehicles and equipment shall take place at least 50 feet away from the water, preferably over an impervious surface. Fueling of vessels shall be done at approved fueling facilities.
 5. Turbidity and siltation from project-related work shall be minimized and contained through the appropriate use of erosion control practices, effective silt containment devices, and the curtailment of work during adverse weather and tidal/flow conditions.
 6. All wastes shall be collected and contained for proper disposal at approved upland disposal sites appropriate for the material(s).
 7. When removing piles and other similarly treated wood, containment curtain must fully enclose the work area. Wood debris, oils, and any other materials released into lake waters must be collected, removed, and properly disposed of at approved disposal sites.
 8. All in- and over-water wood cutting would be limited to the minimum required to remove the subject wood component, and all cutting work should be enclosed within floating containment curtain.
 9. When removing piles, no actions shall be taken that would cause adhering sediments to return to lake waters.
 10. Above-water containment shall be installed around removed piles to prevent sediment laden waters from returning to lake waters.
 11. Construction staging (including stocking of materials, etc.) will occur on the supply barge.
 12. All Exposed wood to be used on the project will be treated with an agency approved treatment.

DETAIL 1.1

DETAIL 1.2

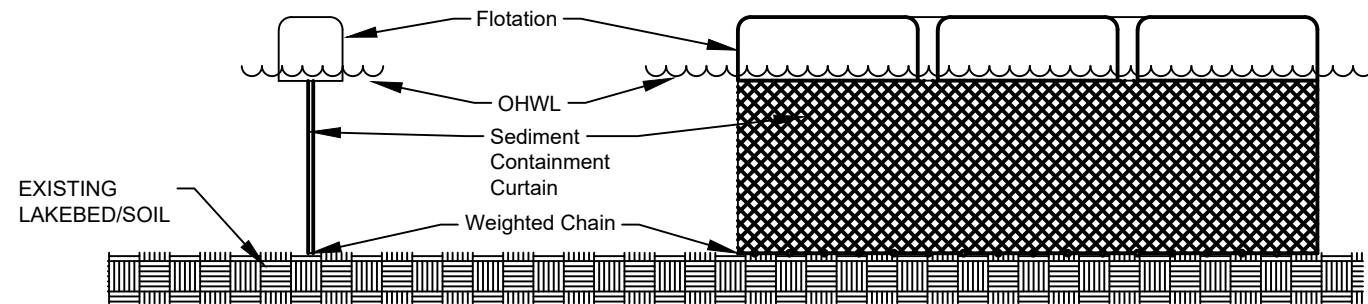

DETAIL 1.1 & 1.2



Seaborn Pile Driving
1080 W Ewing St
Seattle, WA 98119

Office: 206-236-1700 ext. 5
www.seabornpiledriving.com

Scope of Work: We propose to reconfigure the existing dock with new grated decking, remove (20) existing piles, drive (10) new epoxy coated steel piles, drive (2) new epoxy coated steel mooring piles, and relocate the existing boat lift.

County: King County
Location: Lake Washington

Applicant: Aqua Dock
6855 W. Mercer Way
Mercer Island, WA 98040

Datum: CORPS OF ENGINEERS 1919
SW Quarter Of Section 24, Township 14, Range 05

Adjacent Owners:
HAGSTROM COLLIN S+JILLIAN J
7428 SE 71ST ST 98040

Last Updated: 4/30/2026 9:37 AM Kady

Created: 11/08/23

SHEET
7.0

MITIGATION PLAN

5' SETBACK VEGETATION COVERAGE - 38.3%
20' SETBACK VEGETATION COVERAGE - 25.2%

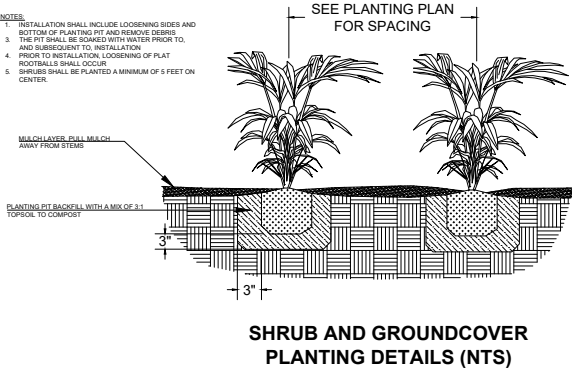
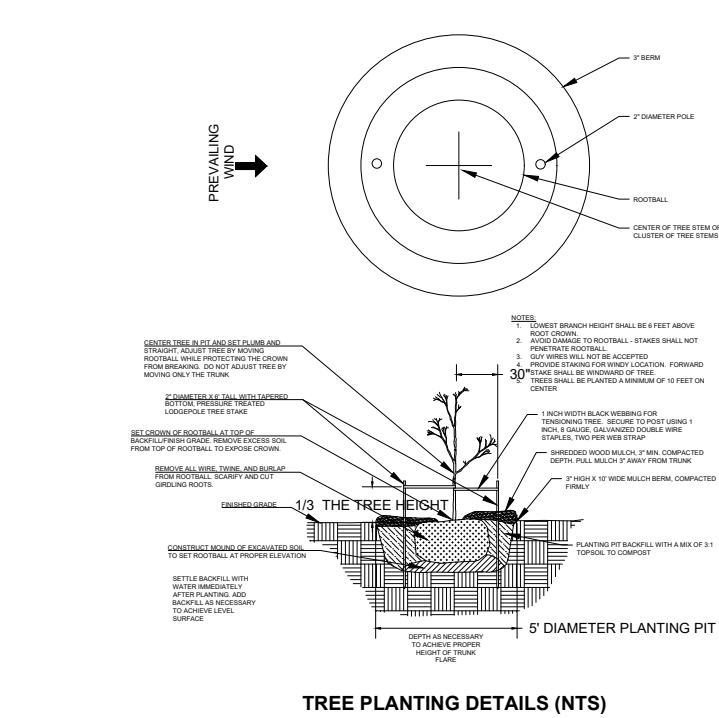
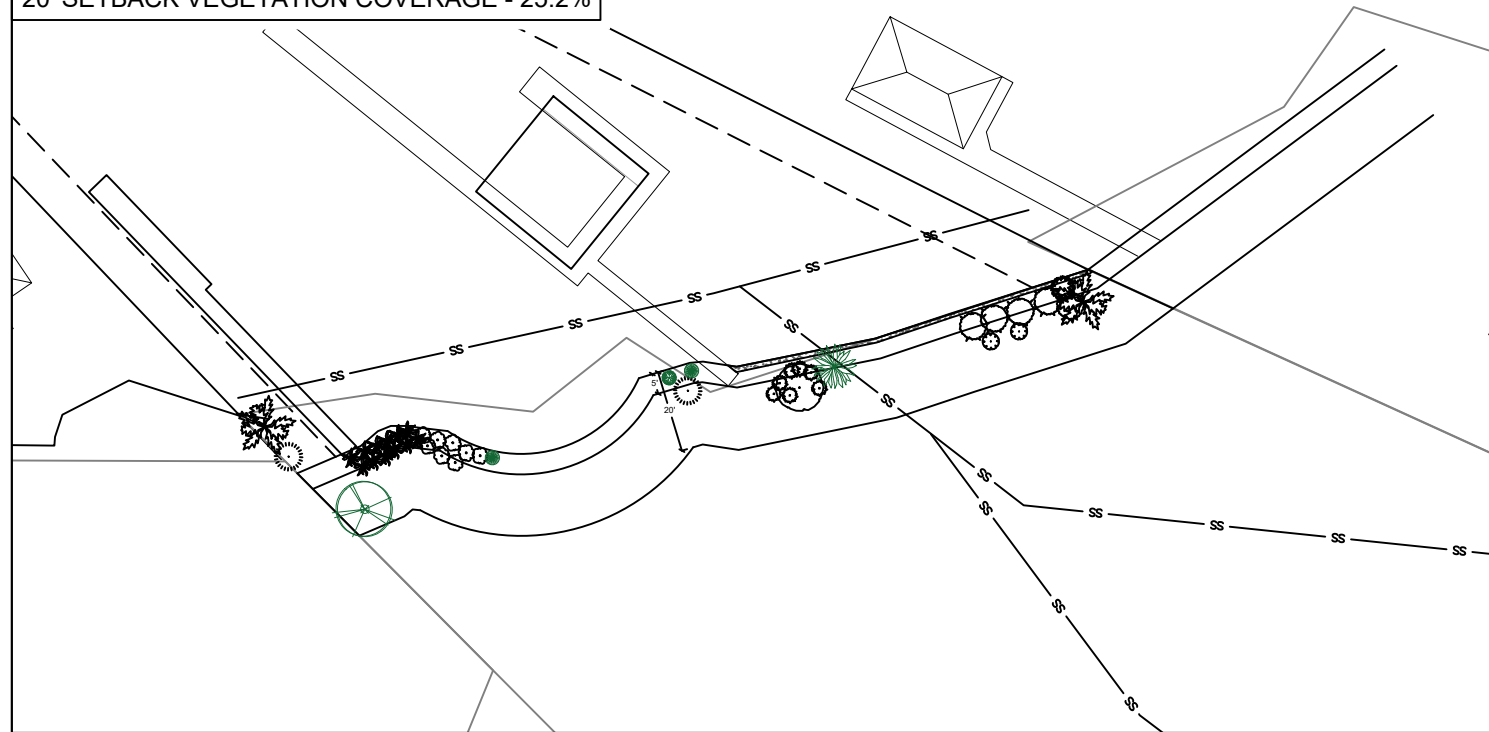

Notes:

- The property owner shall implement and abide by the shoreline planting plan, including the installation of the identified species, in the identified locations. Shrubs shall be planted at least five feet on center, and trees shall be planted at least ten feet on center.
- For best plant survival, planting should be completed the first October through March period concurrent with or immediately following the work authorized by this permit. A report, as-built drawing and photographs demonstrating the plants have been installed or a report on the status of project construction will be submitted to the U.S. Army Corps of Engineers, Seattle District, Regulatory Branch, within 12 months from the date of permit issuance. This reporting requirement may be met by completing and submitting a U.S. Army Corps of Engineers approved Report for Mitigation Work Completion form.
- The property owner shall preserve in good health 100% of shoreline planting plan vegetation for as long as the structures that have been permitted under the RAP program remain in place. Plants that die must be replaced with the appropriate plant type (i.e. tree for tree, shrub for shrub) from the RAP Plant List.
- The property owner shall monitor the survival of shoreline planting plan vegetation for five years (Monitoring Years 1-5) after the U.S. Army Corps of Engineers accepts the as-built report. The property owner shall also submit annual monitoring reports to the U.S. Army Corps of Engineers each year during this period. Each annual monitoring report will include written and photographic documentation that the performance standards are being met, including documentation of plant mortality and replacement. Photos will be taken from established points and used repeatedly for each monitoring year. In addition to photos at designated points, photo documentation will include a panoramic view of the entire planting area. Submitted photos will be formatted on standard 8 1/2 x 11" paper, dated with the date the photo was taken, and clearly labeled with the direction from which the photo was taken. The photo location points will be identified on an appropriate drawing. Annual shoreline planting monitoring reports will be submitted to the U.S. Army Corps of Engineers, Seattle District, Regulatory Branch, by November 31 of each monitoring year. This reporting requirement may be met by completing and submitting a U.S. Army Corps of Engineers approved Mitigation Planting Monitoring Report form.

PROPOSED PLANTING SPECIES/QUANTITIES

SYMBOL	LATIN NAME	COMMON NAME	QTY	SIZE
	<i>Thuja plicata</i>	Western Red Cedar	1	3 ft
	<i>Pinus contorta v contorta</i>	Shore pine	1	3 ft
	<i>Rosa nutkana</i>	Nootka Rose	1	1 Gallon
	<i>Philadelphus lewisii</i>	Mock Orange	2	1 Gallon

PLANTS: Shrubs to be installed 5ft on center and trees to be installed 10ft on center.
NOTE: Applicant to pay remaining amount in RAP calculator to King County Mitigation Fund

County: King County
Location: Lake Washington

Applicant: Aqua Dock
6855 W. Mercer Way
Mercer Island, WA 98040

Datum: CORPS OF ENGINEERS 1919
SW Quarter Of Section 24, Township 14, Range 05

Adjacent Owners:
WANG ZHUO+JUNE
6839 W MERCER WAY

HAGSTROM COLLIN S+JILLIAN J
7428 SE 71ST ST 98040

Created: 11/08/23
Last Updated: 4/30/2026 9:37 AM Kady



Seaborn Pile Driving
1080 W Ewing St
Seattle, WA 98119

Office: 206-236-1700 ext. 5
www.seabornpiledriving.com

Scope of Work: We propose to reconfigure the existing dock with new grated decking, remove (20) existing piles, drive (10) new epoxy coated steel piles, drive (2) new epoxy coated steel mooring piles, and relocate the existing boat lift.

SHEET
8.0





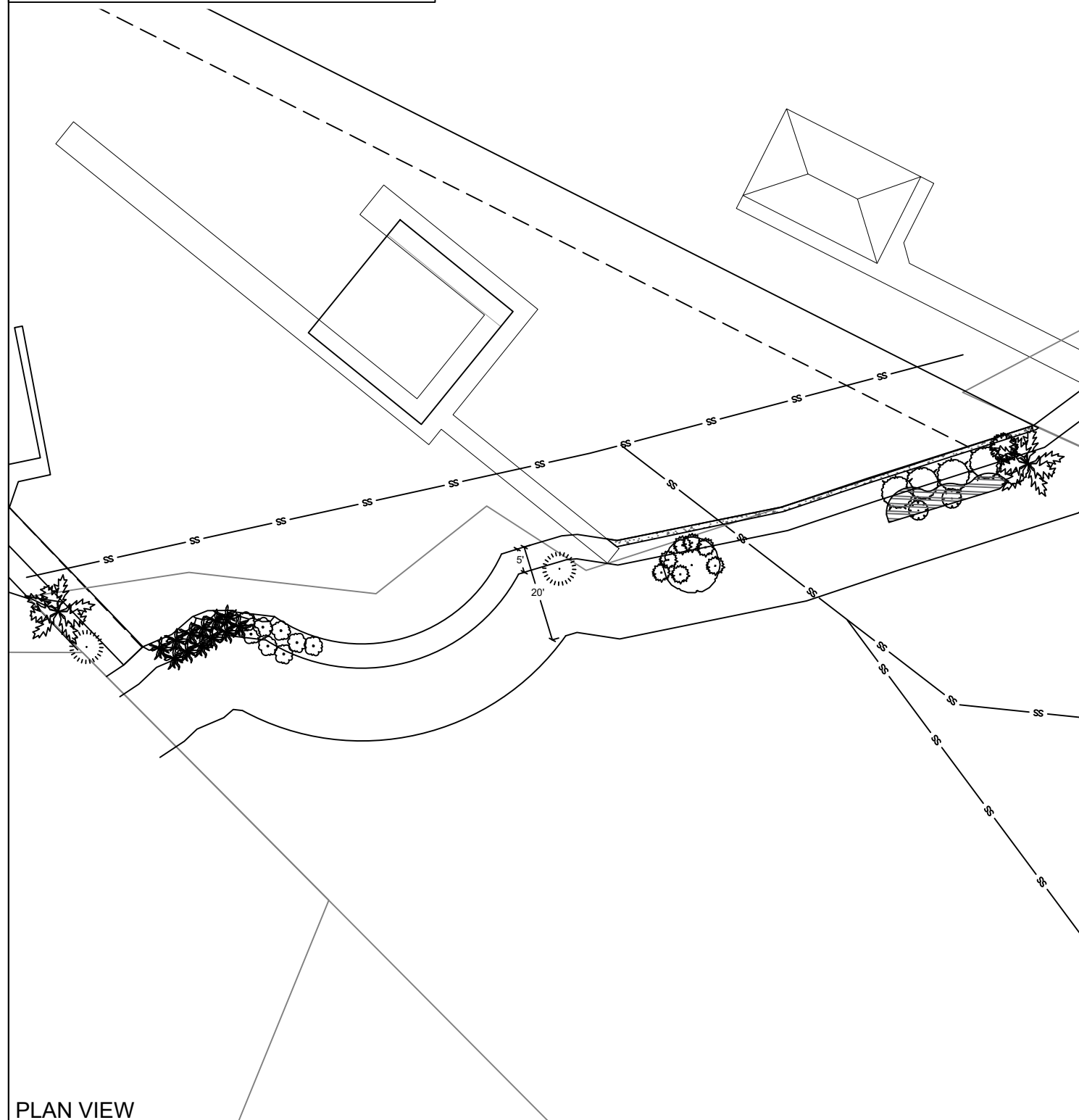

EXISTING PLANT PLAN

5' SETBACK VEGETATION COVERAGE - 38.3%
 20' SETBACK VEGETATION COVERAGE - 25.2%

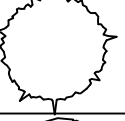
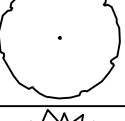
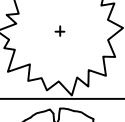
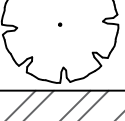

PLAN VIEW

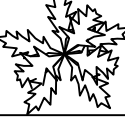
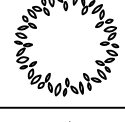
EXISTING PLANTING SPECIES/QUANTITIES

SYMBOL	SCIENTIFIC NAME	COMMON NAME	QTY	SIZE
	<i>Phyllostachys area</i>	Bamboo	N/A	~3'x15'x12'
	<i>Phormium tenax</i>	Flax	1	~2ft
	<i>Ficus microcarpa</i>	Fig Tree	5	~ 3ft
	<i>Acer circinatum</i>	Vine Maple	1	~ 8ft
	<i>Cenchrus setaceus</i>	Rose fountain grass	N/A	N/A
	<i>Pseudognaphalium microphalum</i>	Rabbit tobacco	N/A	N/A
	<i>Impatiens hawkeri</i>	Impatiens	N/A	N/A
	<i>Thuja picatta</i>	Western Redcedar	2	~ 5ft
	<i>Rosa nutkana</i>	Nootka Rose	1	~ 3 ft
	<i>Philadelphus lewisii</i>	Mock Orange	2	~ 3 ft

EXISTING PLANTS TABLE

County: King County
 Location: Lake Washington
 Applicant: Aqua Dock
 6855 W. Mercer Way
 Mercer Island, WA 98040
 Datum: CORPS OF ENGINEERS 1919
 SW Quarter Of Section 24, Township 14, Range 05
 Adjacent Owners:
 WANG ZHUO+JUNE
 6839 W MERCER WAY
 HAGSTROM COLIN S+JILLIAN J
 7428 SE 71ST ST 98040
 Created: 11/08/23
 Last Updated: 4/30/2026 9:37 AM Kady



Seaborn Pile Driving
 1080 W Ewing St
 Seattle, WA 98119
 Office: 206-236-1700 ext. 5
 www.seabornpiledriving.com

Scope of Work: We propose to reconfigure the existing dock with new grated decking, remove (20) existing piles, drive (10) new epoxy coated steel piles, drive (2) new epoxy coated steel mooring piles, and relocate the existing boat lift.

SHEET
9.0